Black Dog

Led Zepplin

Standard tuning
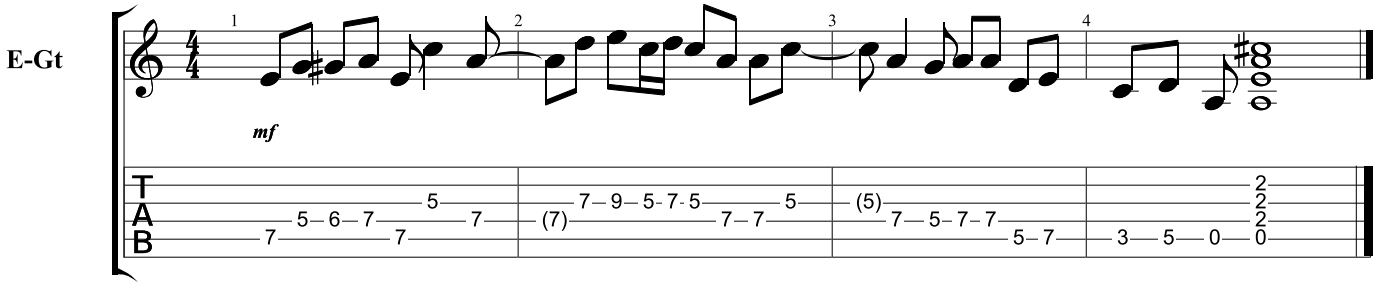
♩ = 120